

TO WHOM IT MAY CONCERN

Certified that the school buildings of Army School, Alexandra Line, Almora is structurally strong and safe keeping in mind the hilly localities. All the safety measures have been taken during construction of the school buildings.

Date: 21 - 07-2000

  
M. S. JOSHI  
Military Secretary, District  
Almora  
Central Almora  
Almora

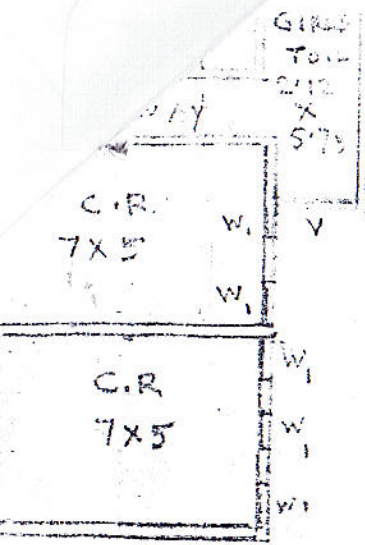

PROPOSED ARMY-SCHOOL  
ALMORA

PLANS (REVISED)

SCALE 1CM = 2M.

REVISED ON DT- 21-6-96.

FOR DETAILS  
OF TOILET-BLOCK

SEE SEPARATE  
SHEET

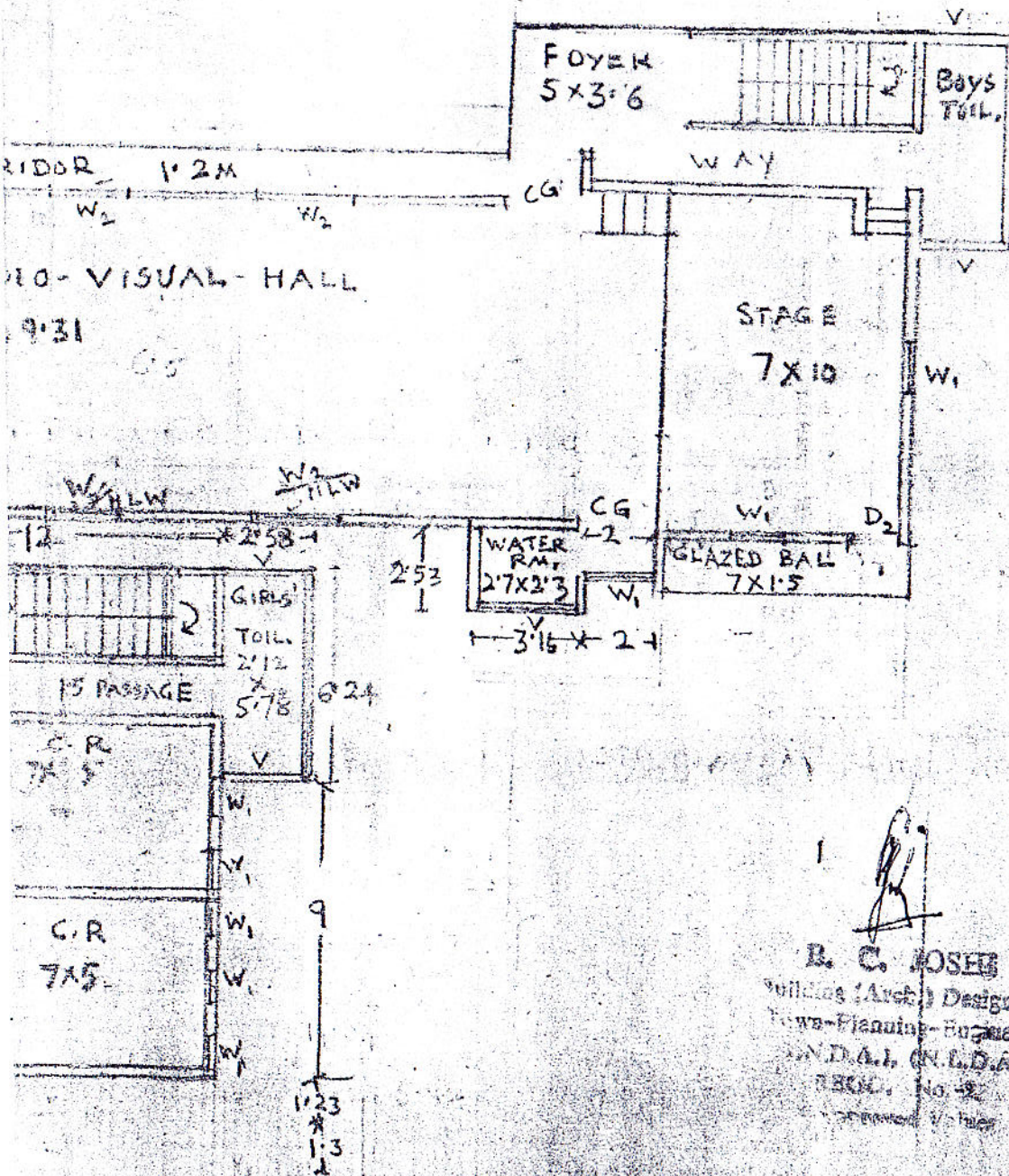

**B. C. JOSHI**  
 Building (Arch.) Designer,  
 Town-Planning-Engineer,  
 M.D.A., (N.L.D.A.),  
 TRICL. No. 32  
 Government, Varanasi